

# EXIT MAP OF MDS INTERNATIONAL SCHOOL, V. V. VIHAR , STREET NO - 1 , MOWA , RAIPUR ( C. G. )

10/01/2018

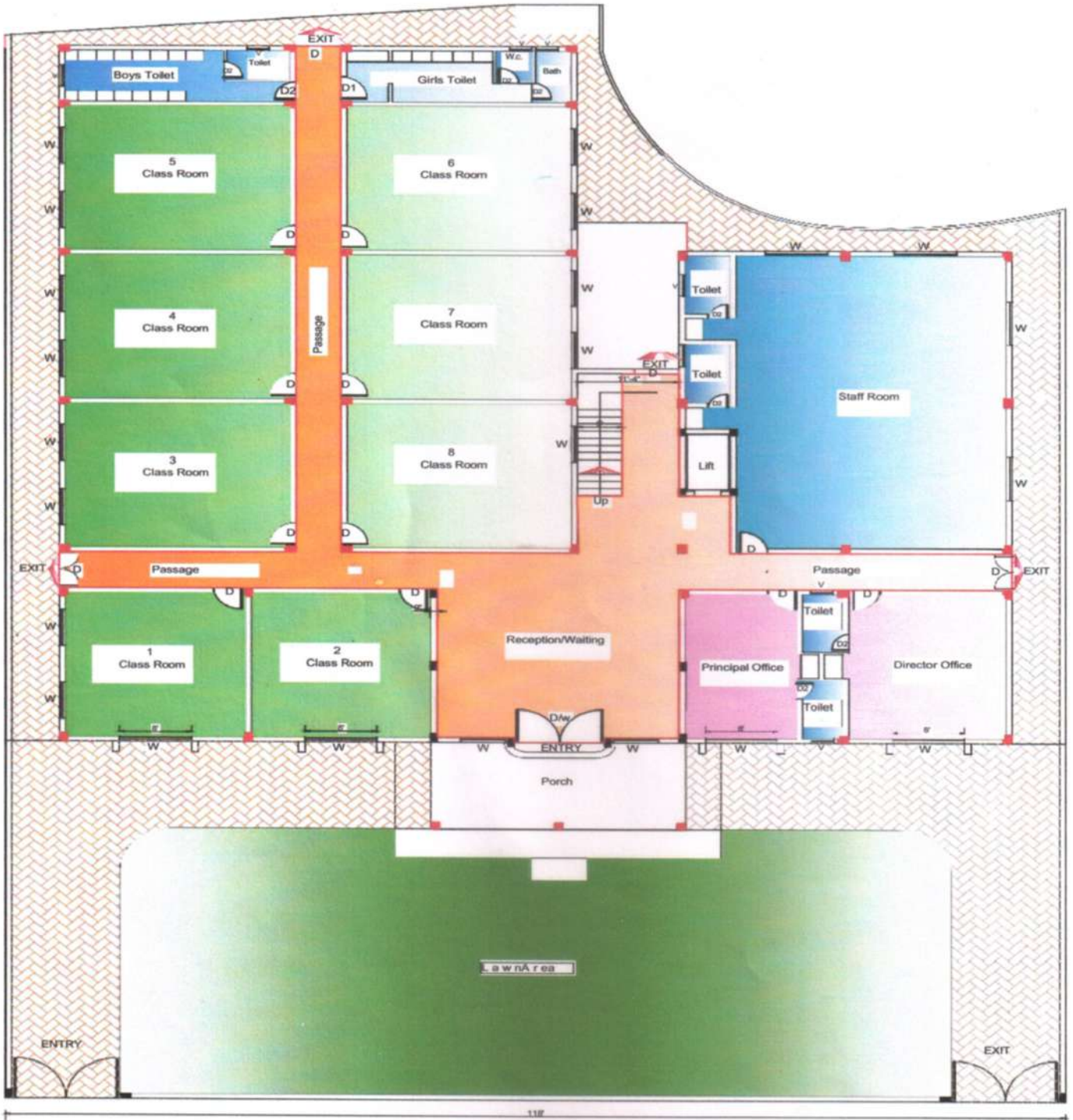

*Santosh Patel*  
*R Singh*  
**AUTHORISED SIGNATORY**  
**IDEAL EDUCATION AND WELFARE SOCIETY**

Working Plan	Project Name's	Patel & Associates
Ground Floor Plan Slab Area = 9575.00 Sqft.	Proposed Construction Plan of Smt.Meena Devi Singh SCHOOL Building At.-V.V.Vihar Mova Raipur (C.G.)	<b>Ar. Santosh Patel</b> Near Gandhi Statue, 1st Floor Tiwari Building, Azad Chowk, Raipur C.G. Cont. No. 98271-79961, Email- santosh. arc111@gmail.com